Porthole of the Kelp
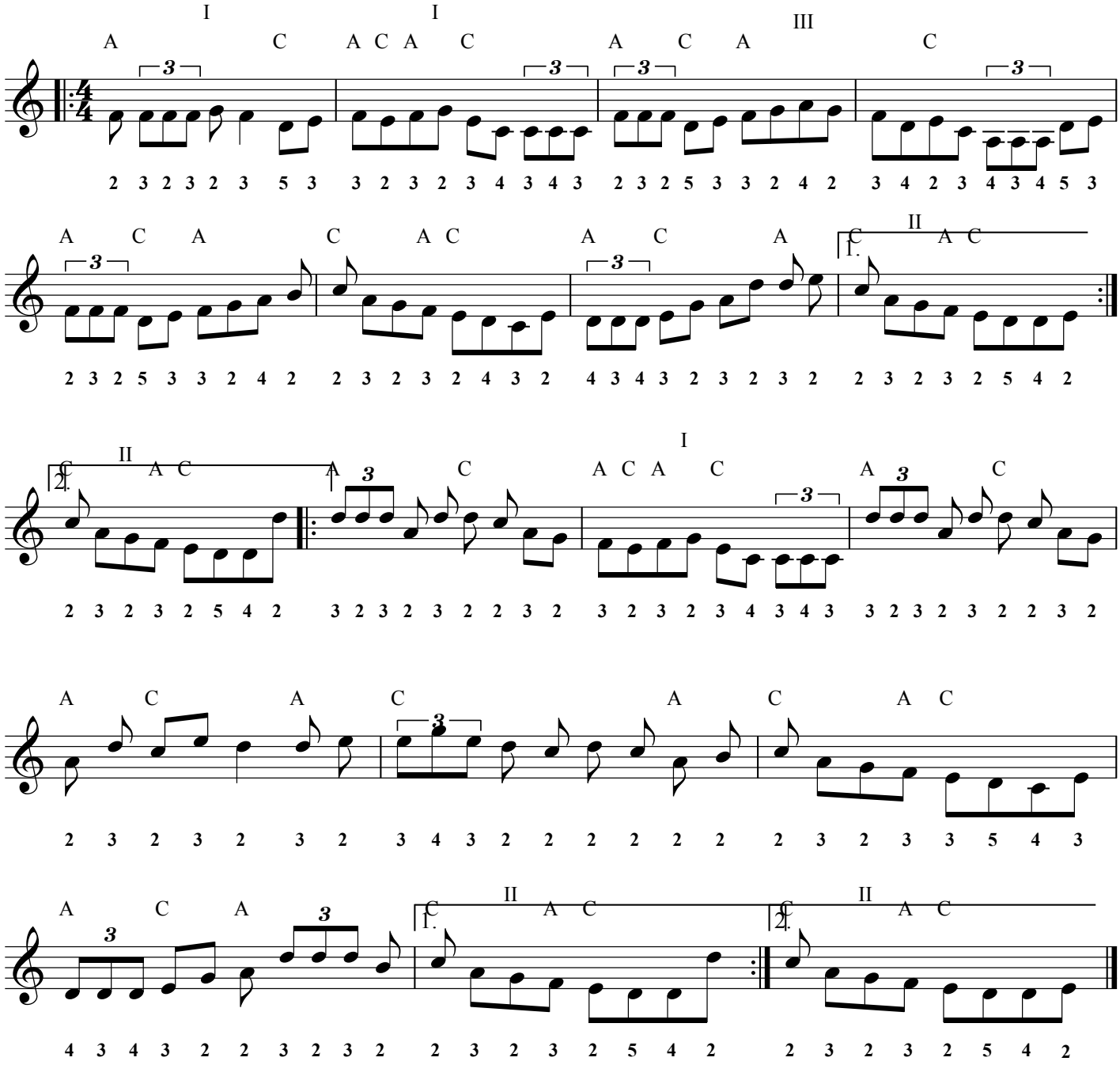
fingering by Bertram Levy
A opening C closing
stem down left;stem up right